

# Doodson Family tree c.1800 to present day

## Clifton and Swinton

**Family tree prepared by Mike Doodson**  
 From census information, Births, Marriages and Deaths records

Note that male lines that do not continue could not be traced at time of research. It is possible that there were descendants either outside the UK or with different surnames (e.g. changed spelling)

Originally created May 2011, updated August 2011, further information about descendants of Peter and Mary Fish added Jan 2014

**Key:**  
 Entries in **bold** type - given (Christian) names  
 Entries in *italic* type - spouse surnames



**1861:** John b1818 living with William and Ellen Townson (see 1851 census), at North Road West Side, Pendlebury. John described as their step-father

**1841:** a John Doodson b1835 was living with Thomas and Alice Rider at Stone Clough, Dean, Kersley  
**1851:** John living with John Doodson (b1816) at Turton Row, Clifton. Both Johns - coal miners. John described as "step nephew", so presumably related. Looks like John's parents died when he was very young, possibly before 1841. Also at same address Ellen and William Townson described as step daughter and her husband.  
**1861:** no trace of John b1835/8 in census  
**1871:** John and family at Bolton Road Turton Row, Clifton. John - collier  
**1881:** John and family at 475, Wardley Lane, Worsley. John, Robert and Peter - coal miners  
**1891:** John and family at 23, Bingham Street, Worsley, Swinton. No Elizabeth, Robert, Sarah or Peter  
**1901:** John, Ellen at 40 Bingham Street, Swinton with daughter Clara (now Coley) and her husband John Coley (b1875)  
**1911:** Ellen living with daughter Clara (now Coley) (b1875) and Clara's daughter Phyllis Coley at 38 Stafford Road, Swinton

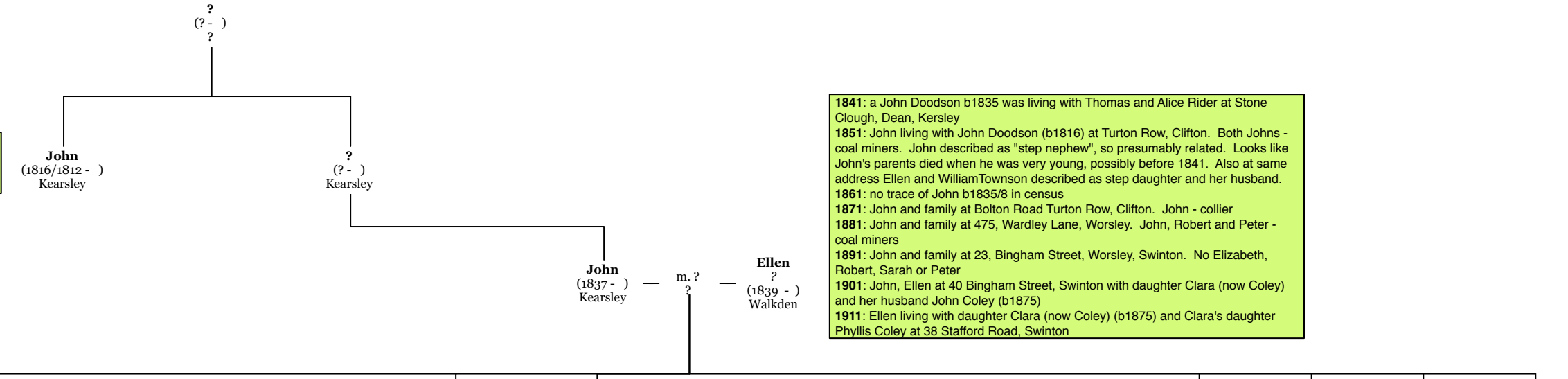

**1891:** Robert and family at 19 Bingham Street, Swinton. Robert - coal miner  
**1901:** Robert and family at 24 Bingham Street, Swinton. Robert - coal miner  
**1911:** Robert's family (but no Robert) at 1 Bingham Street, Swinton

**1891:** Peter and family at Fletcher's Arms, Stockport Road, Denton, living with Sarah Fish and family. Peter's wife Sarah Fish's daughter. (There's still a pub called Fletcher's Arms on Stockport Road in 2014)  
**1901:** Peter and family at 12 Birkdale Grove, Swinton. Peter - collier  
**1911:** Mary, Leonard, John and Peter living at 22 Deans Road, Swinton. Mary now married to Joseph Ashton (m. 1911), Leonard, John and Peter described as step-sons.

**1911:** Leonard, John and Peter living with Joseph and Mary Ashton, Deans Road, Swinton, described as "stepsons"  
**1915:** Leonard's marriage recorded in St Augustine, Pendlebury parish records. Referred to father Peter as deceased. Leonard's occupation - iron turner  
 Address as 117 Partington Lane, Swinton

In John and Margaret's marriage records at St Peter, Swinton, John's father recorded as deceased, John - soldier. Witnessed by brother Peter

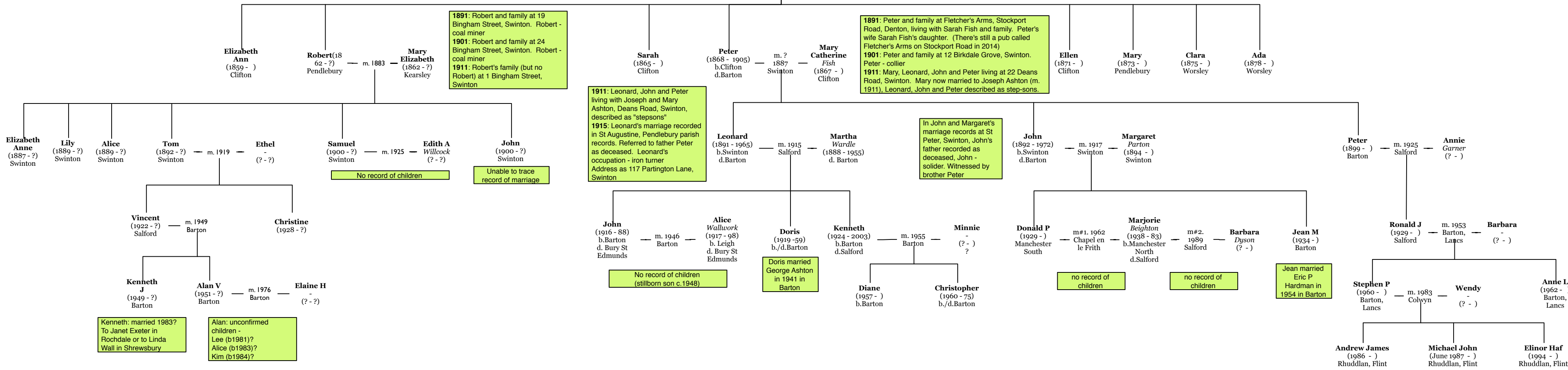

Kenneth: married 1983? To Janet Exeter in Rochdale or to Linda Wall in Shrewsbury

Alan: unconfirmed children - Lee (b1981)? Alice (b1983)? Kim (b1984)?

No record of children (stillborn son c.1948)

Doris married George Ashton in 1941 in Barton

no record of children

no record of children

Jean married Eric P Hardman in 1954 in Barton