Doodson Family tree c.1780 to present day

Liverpool branch I

Family tree prepared by Mike Doodson

From census information, BMD records and Parish records, research by Geoffrey Doodson and additional information from Peter Doodson, Norman Doodson and Catherine Spence.
http://freepages.genealogy.rootsweb.ancestry.com/~theripleafamily/

Note that male lines that do not continue could not be traced at time of research. It is possible that there were descendents either outside the UK or with different surnames (e.g. changed spelling)

Original version November 2007. Updated June 2011. Further revision linking to 1911 census August 2011. Additional progenitor details October 2011. US census info added Aug 2012 May 2017. detailed information from BMD and Parish records added
Aug 2017 - Incorporation of previously unlinked people, reformatting and separation from Liverpool #2,renamed links to Coalbrookdale tree.

Key:
Entries in **bold** type - given (Christian) names
Entries in SMC type - surnamesurnames
A question mark does not indicate doubt about an event, it merely indicates data unknown

Updated September 2017

Liverpool Doodsons

The number of Doodson descended from William Doodson at the Wheatsheaf, Toxteth Park (1747) is considerable. It has not been possible to include all of them in a single tree. This tree - Liverpool 1 - extends to Liverpool 2 and Coalbrookdale trees.
A full understanding of this tree requires the reader to look at those other two trees.

Experimental linked PDF version
Click on yellow boxes to navigate to other linked trees

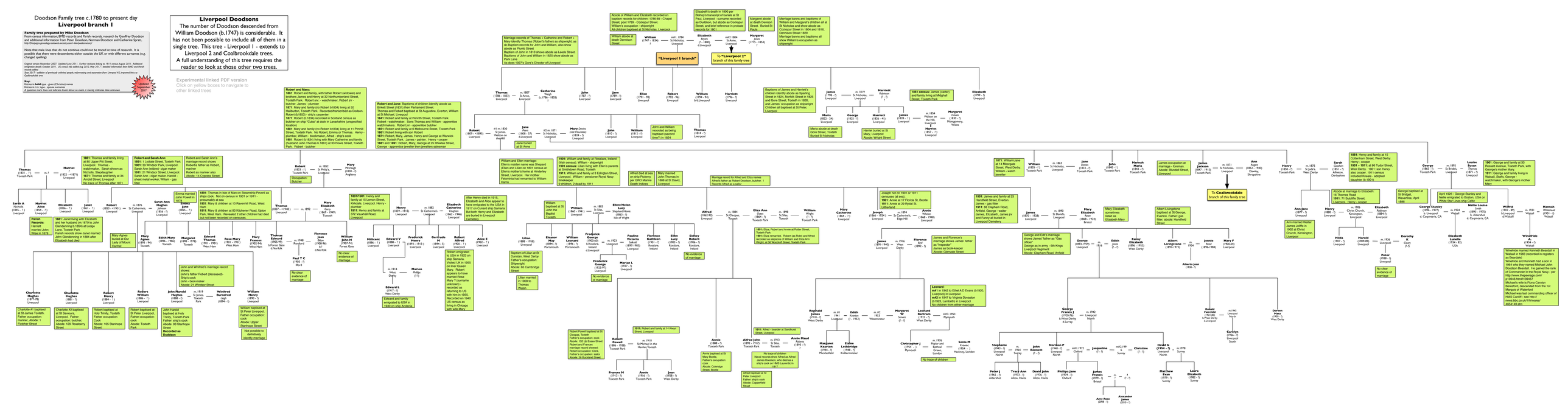

Doodson Family tree c.1780 to present day

Liverpool branch 2

Family tree prepared by Mike Doodson
From census information, BMD records and Parish records, research by Geoffrey Doodson and additional information from Peter Doodson, Norman Doodson and Catherine Spratt,
http://freepages.genealogy.rootsweb.ancestry.com/~liverpoolcemetary/

Note that male lines that do not continue could not be traced at time of research. It is possible that there were descendents either outside the UK or with different surnames (e.g. changed spelling)

Original version November 2007. Updated June 2011. Further revisions linking to 1911 census August 2011. Additional emigration details October 2011. US census info added Aug 2012. May 2017 - detailed information from BMD and Parish records added
Sept 2017 - addition of previously unlinked people, reformatting and separation from Liverpool #1

Key:
Entries in **bold** type - given (Christian) names
Entries in italic type - spouse surnames
A question mark does not indicate doubt about an event, it merely indicates date unknown

Updated September 2017

Liverpool Doodsons

The number of Doodson descended from William Doodson (b.1747) is considerable. It has not been possible to include all of them in a single tree. This tree - Liverpool 2 - is, along with the Coalbrookdale tree, is an extension of the Liverpool 1 tree.
A full understanding of this tree requires the reader to look at those other two trees.

Experimental linked PDF version
Click on yellow boxes to navigate to other linked trees

Abode of William and Elizabeth recorded on baptism records for children: 1786-89 - Chapel Street, post 1789 - Cockspur Street. William's occupation - shipwright
All children baptised at St Nicholas, Liverpool

William abode at death Dennison Street

William (1747 - 1834) ? — m#1. 1784 St Nicholas, Liverpool — **Elizabeth** *Bryars* (? - 1800) d.Liverpool — m#2 1804 St Anne, Liverpool — **Margaret** *Jones* (1775 - 1853) ?

Elizabeth's death in 1800 per Bishop's transcript of burials at St Paul, Liverpool - surname recorded as Duddson, but abode as Cockspur Street, and brief reference in probate records for 1801

Margaret abode at death Denison Street. Buried St Pauls

Marriage banns and baptisms of William and Margaret's children all at St Nicholas and show abode as Cockspur Street in 1804 and 1816, Dennison Street 1820
Marriage banns and baptisms all show William's occupation as shipwright

To **"Liverpool 1"** branch of this family tree

"Liverpool 2 branch"

William (1805 - ?) Liverpool — m. ? — **Martha** *?* (1808 - ?) Woolwich,

Harriett (1807 - 08) b/d.Liverpool

Eleanor Ann (1809 - ?) Liverpool

John (1809 - 88) Liverpool — m#1. 1834 St Paul, Liverpool — **Mary** *Brennan* (1816 - ?) ? — m#2. 1847 St Philip, Liverpool — **Maria** *King* (1819 - 1907) b.London d.Liverpool

1841 census: John, Mary and Elizabeth (recorded as Dudson) at Charter Street, Liverpool, in same house as Elizabeth (b.1801) and Margaret (b. 1807)

John and Maria's marriage John recorded as widower. Abode at Bence Street
1851 census: John (shipwright) and family at Burlington Street, Liverpool
1861 census: John and family all at Pleasant Street, Bootle
1881 census: Maria (head of household), Susanna and Hannah at 12 Bury Street Bootle. Transcribed as Durdson.
John's death reported by daughter Hannah. Buried St Mary, Bootle
Abode at time of death 214 Strand Road East, Bootle
1891 census: Maria and Hannah (dressmaker) at Strand Lane, Bootle
1901 census: Maria, Hannah and Sarah living at Linacre Road, Ormskirk
Maria buried at St Mary Bootle. Abode: Wadham Road, Bootle

Elizabeth (1837 - ?) ?

Sarah (? - ?) ?

Sarah married Henry Stewart at St Silas, Liverpool in 1852, recorded her father as labourer, abode Prospect Street

Susan/ Susannah (1848 - ?) Liverpool

Margaret (1849 - 50) Liverpool

Margaret abode at death Burlington Street Buried St John, Liverpool

Emma (1850 - ?) Liverpool

Elizabeth (1852 - ?) Liverpool

Baptism of Elizabeth at St Peter, John's occupation as shipwright, abode as Bootle

Maria (1854 - ?) Bootle

Hannah (1858 - ?) Bootle

1871 census: Hannah servant at 26 Bank Road, Walton (aged 13)
1911 census: Hannah on her own at Station Road, Ainsdale, Southport

Sarah E (1879 - ?) Rochester, Kent

Marriage of Edward and Martha Ann:
Edward - mariner, his father Edward - tailor, Abode: Brook Street
1891 census: Edward (labourer) and family at Grove Place, Kirkdal
1901 census: Edward (now mariner), Harriet and John at same address
1911 census: same address. Records that they had four children, 3 whom had died, one who is still living in 1911

Edward (1814 - ?) Liverpool — m. 1844 St Peter, Liverpool — **Catherine** *Guard* (1821 - ?) Ireland

Edward+Catherine marriage record shows Edward's father as William (mariner) and abode Denison Street, Edward - tailor
Baptism of children (all at St Nicholas) recorded Edward's occupation as tailor, and abode as Denison Street

Robert (1816 - 16) Liverpool

Robert buried at St Anne, Liverpool. Abode: Cockspur Street

Margaret (1820 - 23) Liverpool

Margaret buried at St Paul, Liverpool Abode: Denison Street

William (1844 - ?) Liverpool

Edward (1847 - ?) Liverpool — m#1. 1873 St Nicholas, Liverpool — **Martha Ann** *Loundes* (1851? - ?) Runncorn? — m#2. 1887 St Anne, Liverpool — **Hannah** *Winrow* (1859 - ?) Liverpool

John and Mary's marriage record showed
John's father Edward - mariner
John - foreman
Abode: 17 Mitylene Street

John (1888 - ?) Liverpool — m. 1916 Christ Church, Everton — **Mary** *Gatherer* (1889 - ?) ?

John baptised at All Saints, Liverpool
Father: mariner
Abode: Dryden Street

Edward (1890 - ?) Liverpool

Edward baptised at All Saints, Liverpool
Father: mariner
Abode: Dryden Street

Martha (1849 - ?) Liverpool

Martha married William Farrell in 1867

John and Mary's marriage record:
John - Labourer
John's father Edward - tailor
Abode: Gibraltar Street

John William (1852 - ?) Liverpool — m. 1875 St Nicholas, Liverpool — **Mary Jane** *Parks* (1854 - ?) Ireland

Robert (1877 - ?) Liverpool — m. 1907 Holy Trinity Walton Breck — **Florence Julia** *Sturgeon* (1878 - ?) ?

Robert and Florence's marriage record shows Robert occupation: Timber merchant's foreman
Abode: 60 Bank Road Bootle
Father's occupation: Manager

Martha Ellen (1879 - ?) Liverpool

Mary C (1880 - ?) Liverpool

Ada (1882 - ?) Liverpool

Ada baptised at St Matthias, Liverpool, Father's occupation: foreman stevedore Abode: 9 Gibraltar Place

Maud (1886 - ?) Liverpool

Maud baptised at All Saints, Liverpool, Father's occupation: foreman stevedore Abode: 24 Cornwall Street

William (1886 - ?) Liverpool

William baptised at All Saints, Liverpool, Father's occupation: foreman stevedore Abode: 24 Cornwall Street

John Henry (1890 - ?) Bootle

Caroline (1892 - ?) Liverpool

Caroline baptised at St Matthew Bootle Father's occupation: foreman stevedore Abode: Cedar Street, Bootle

Caroline married Arthur Borthwick in 1916 at St Matthews, Bootle Father's occupation: Timber Merchant

Doodson Family tree c.1800 to present day

Coalbrookdale branch

Family tree prepared by Mike Doodson
From census information, research by Geoffrey Doodson and additional information from Peter Doodson, Norman Doodson and Catherine Spratt

Note that male lines that do not continue could not be traced at time of research. It is possible that there were descendents either outside the UK or with different surnames (e.g. changed spelling)

Original version November 2007.
Major revisions in March 2011 and June 2011. Further amendments August 2011
New information from Births, Marriages records in 20th Century added May 2011
June 2011 additional information from Peter Doodson (b1942)
Nov 2013 - minor updates re Philip Roger Doodson and family
Feb 2014 - minor updates re marriage dates/locations
April 2017 - additions relating to Michael Roger Doodson
September 2017 - general tidying up and improved integration into Liverpool trees

Updated September 2017

Key:
Entries in **bold** type - given (Christian) names
Entries in *italic* type - spouse surnames
A question mark does not indicate doubt about an event, it merely indicates date unknown

Liverpool Doodsons

The number of Doodson descended from William Doodson (b.1747) is considerable. It has not been possible to include all of them in a single tree. This tree - Coalbrookdale - is, along with the Liverpool 2 tree, is an extension of the Liverpool 1 tree.
A full understanding of this tree requires the reader to look at those other two trees.
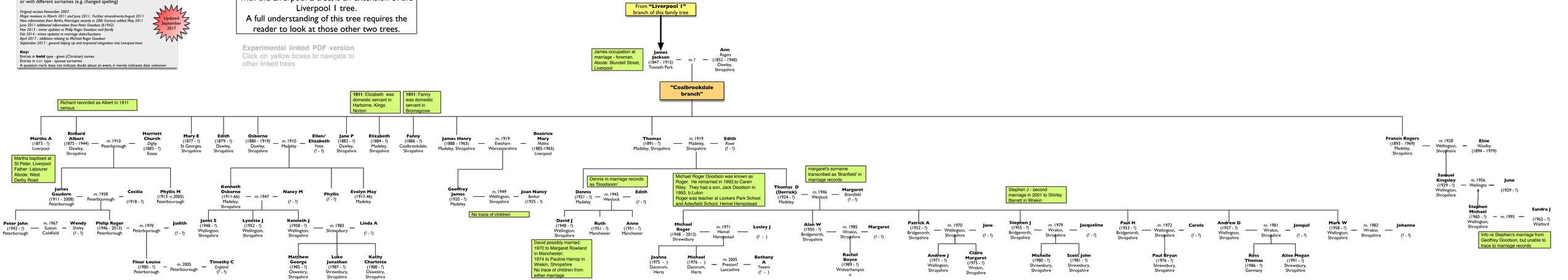
Experimental linked PDF version
Click on yellow boxes to navigate to other linked trees